Northern Territory Business Count Statistics

as at June 2020

March 2021

Territory business SIZE

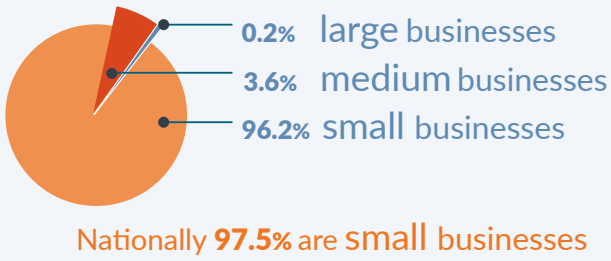

Nationally **97.5%** are small businesses

Business size definition

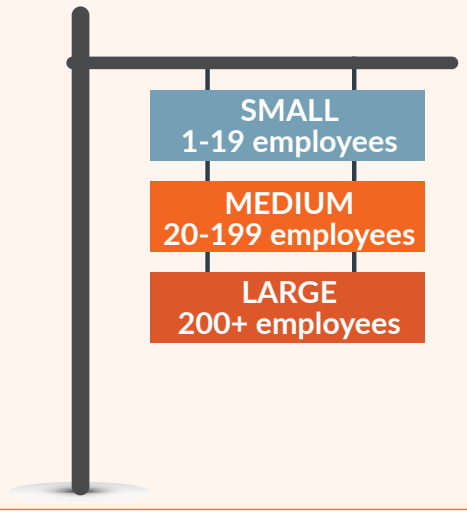

Small business sub categories of size

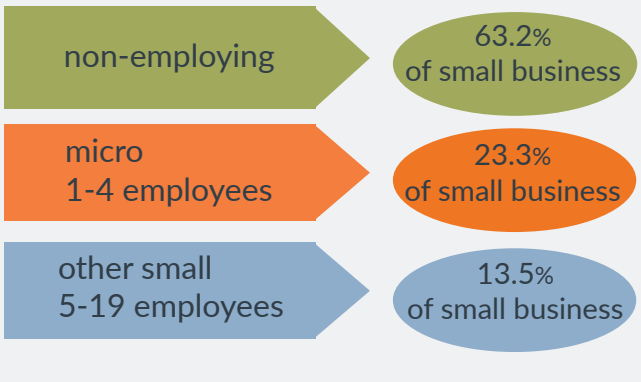

Number of operating businesses by jurisdiction

As at June 2020

NT comprises 0.63% of total national businesses

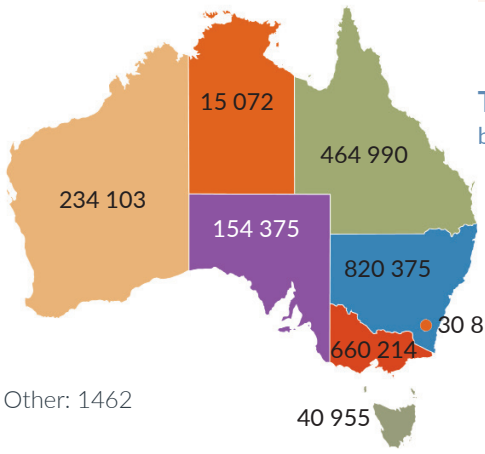

Total of 2 422 404 businesses nationally

Business Numbers - leading sectors

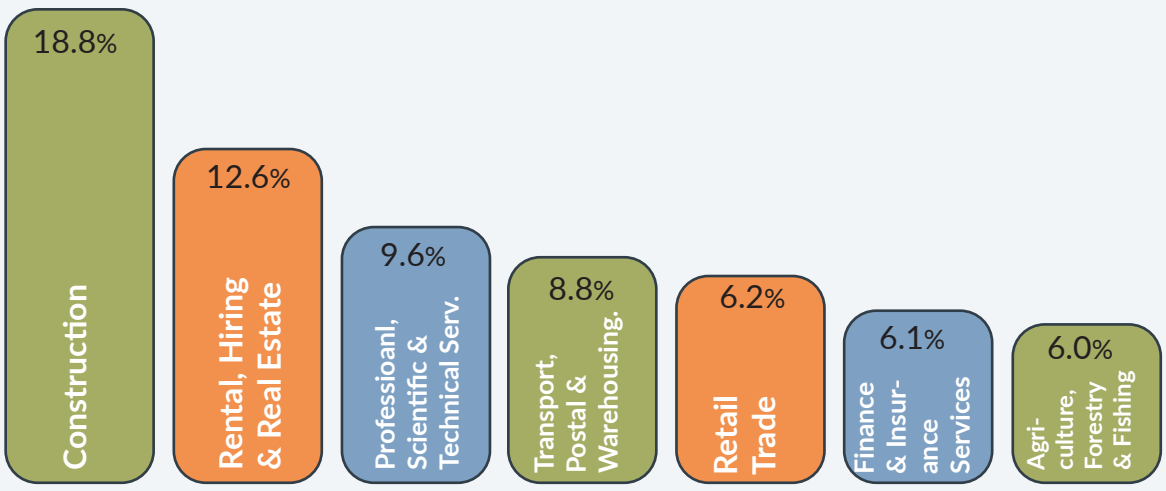

... NT businesses

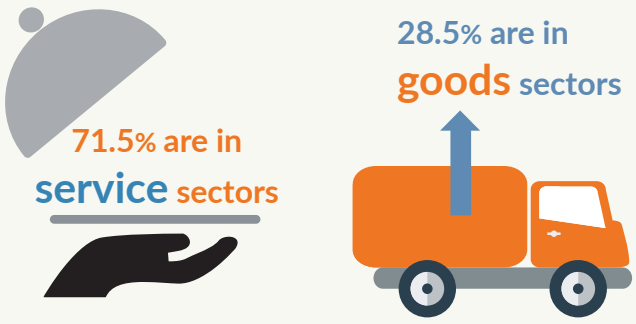

Business entry and exit rates 2017-18

	Territory	Australia
entry rate p.a.*	14.7%	14.5%
exit rate p.a.*	12.4%	12.5%
survival rate#	64.6%	65.1%

** Entry rate exceeds exit rate then more businesses are operating*

 # Businesses still operating in 2018 that were operating in 2014

Territory business turnover

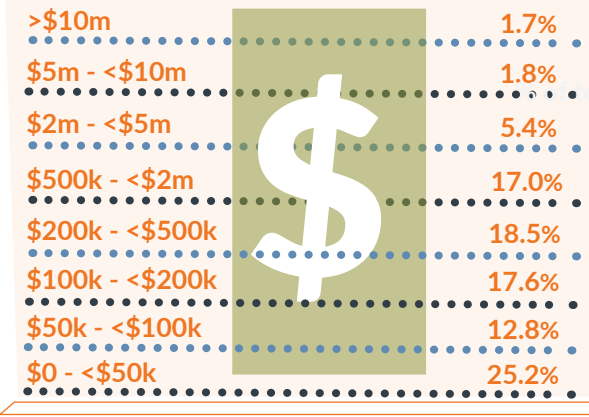

E business

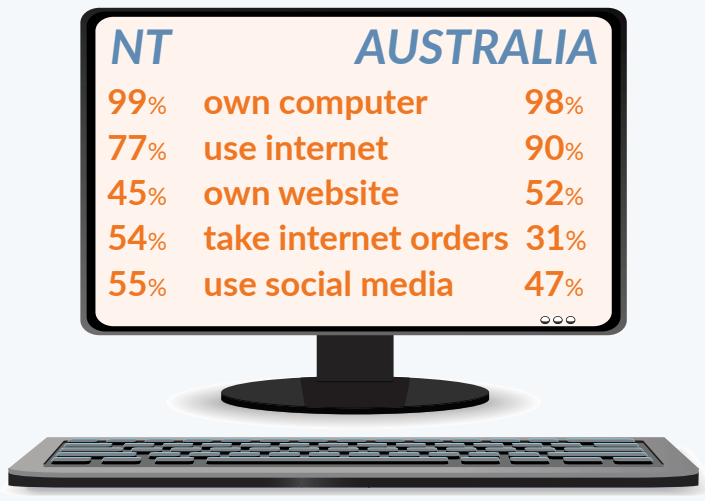

Proportion of total NT businesses by region

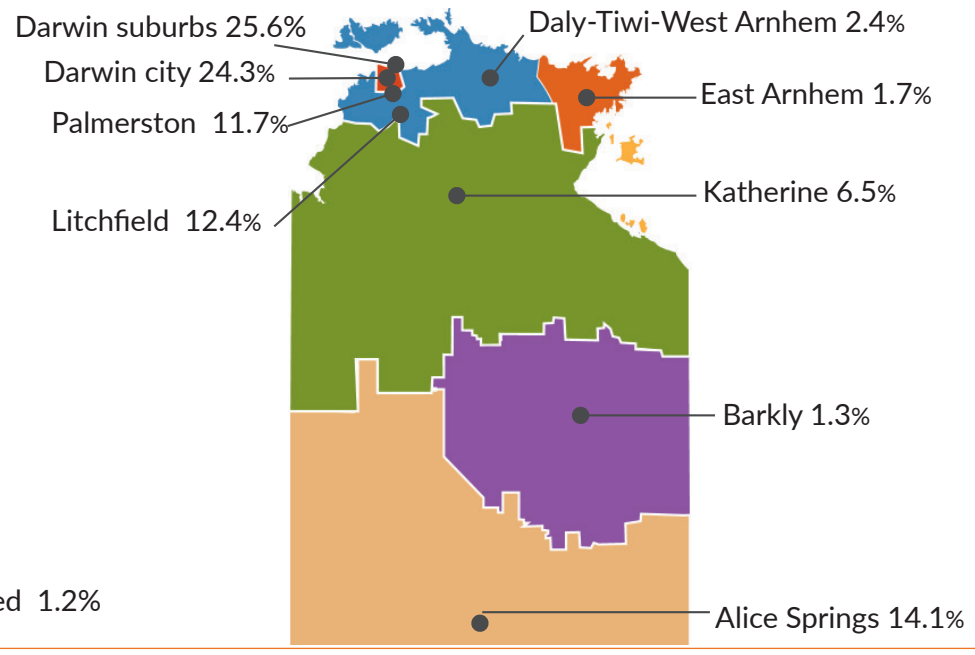

Department of **Industry, Tourism and Trade**
w: business.nt.gov.au
t: 08 8999 5139

NORTHERN TERRITORY GOVERNMENT